

Commercial Land

- 24000 SW 147 Avenue, Homestead, Florida
33032

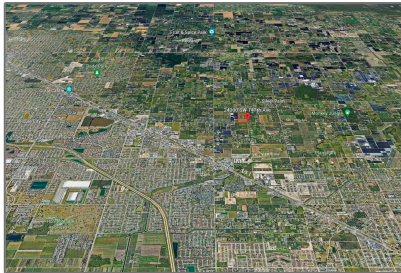

Basic Details

Property Type: **Commercial Land**

Property Sub Type: **Agriculture**

Listing Type: **For Sale**

Listing ID: **A11843783**

Price: **\$3,800,000**

Lot Area: **20.48 Acre**

Features



Lot Features:

10 Or More Acres,
Corner Lot, Rock Land,
Marl

Water Front: **1**

Appliances



Utilities:

Trash Removal, No
Utilities, Well Pump,
None, Irrigation Water

Address Map

Country: **US**

State: **FL**

County: **Miami-Dade County**

City: **Homestead**

Zipcode: **33032**

Street: **24000 SW 147
Avenue**

Street Number: **24000**

Floor Number: **0**

Longitude: **W81° 34' 15.1"**

Latitude: **N25° 32' 37.7"**

Direction:

800 +/- Feet of Frontage on SW 147th AV at the southwest corner of SW 240 ST. Located just west of US 1 between SW 232 ST and SW 248 ST. Easy access via either roadway.

Parcel Number:

30-69-21-000-0460

Zoning:

9000

✓

Street pre Direction:

Sw

-
