

# Commercial Land

- S Kings Hwy, Fort Pierce, Florida 34945

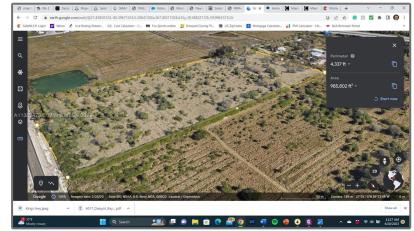
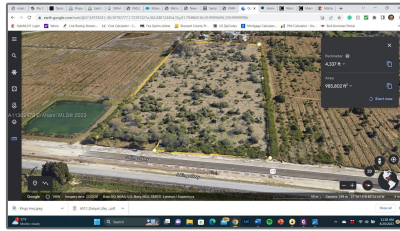
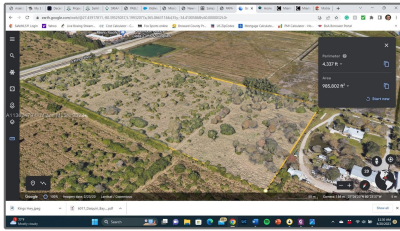

## Basic Details

Property Type: **Commercial Land**

Listing Type: **For Sale**

Listing ID: **A11362479**

Price: **\$5,750,000**

Lot Area: **22.92 Acre**

## Appliances

✓ Utilities: **Other Utilities Available, Electricity Available, Water Available**

## Features

✓ Lot Features: **10 Or More Acres, County Location**

✓ Sewer: **Other**

Water Front: **1**

## Address Map

Country: **US**

State: **FL**

County: **St Lucie County**

City: **Fort Pierce**

Zipcode: **34945**

Street: **S Kings Hwy**

Building Name: **METES AND BOUNDS**

Floor Number: **0**

Longitude: **W81° 36' 3.6"**

Latitude: **N27° 26' 6.4"**

Direction: **Google, Yahoo Maps, mapquest, etc.**

Parcel Number: **2313-222-0000-000-9**

-

---