

# Commercial Land

- SW 137th Ave, Homestead, Florida 33035

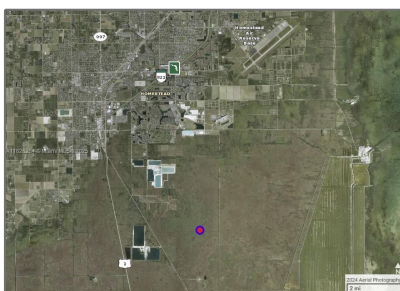
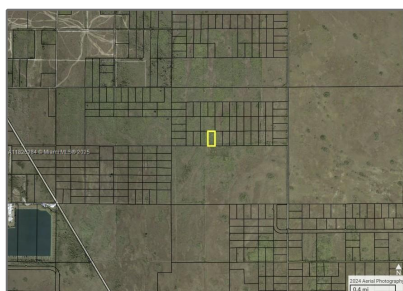

## Basic Details

|                |                 |
|----------------|-----------------|
| Property Type: | Commercial Land |
| Listing Type:  | For Sale        |
| Listing ID:    | A11826284       |
| Price:         | \$450,000       |
| Lot Area:      | 5.18 Acre       |

## Appliances

|              |                    |
|--------------|--------------------|
| ✓ Utilities: | No Utilities, None |
|--------------|--------------------|

## Features

|                 |   |
|-----------------|---|
| ✓ Lot Features: | County Location, Inside Lot, Out Parcel, 5 To Less Than 10 Acre Lot |
| Water Front:    | 1   |

## Address Map

|               |   |
|---------------|---|
| Country:      | US  |
| State:        | FL  |
| County:       | Miami-Dade County   |
| City:         | Homestead   |
| Zipcode:      | 33035   |
| Street:       | SW 137th Ave  |
| Floor Number: | 0   |
| Longitude:    | W81° 35' 10.7"  |
| Latitude:     | N25° 27' 11"  |
| Direction:    | HOMESTEAD IS A BEAUTIFUL PLACE TO LIVE & WORK. ADJACENT TO 2 NATIONAL PARKS, 30 MINS TO MIAMI, 10 MILES TO EVERGLADES |

**NATIONAL  
EVERGLADES  
PARK+WILDLIFE.  
EAST OF BISCAYNE  
NATIONAL PARK  
AND SOUTH ARE  
THE  
RECREATIONAL  
ACTIVITIES+BEAC  
HES OF THE  
FLORIDA KEYS!**

Parcel Number: **30-89-10-000-0660**

Zoning: **8900**

-

---