

Commercial Land

- 14333 APPLETON BLVD, Port Charlotte, Florida
33981

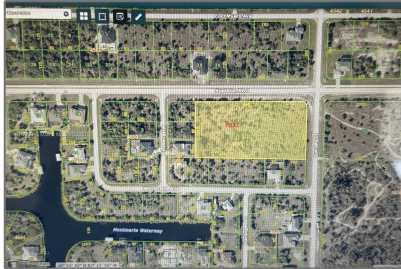

Basic [Details](#)

Property Type: **Commercial Land**

Listing Type: **For Sale**

Listing ID: **A11820950**

Price: **\$2,200,000**

Lot Area: **2.99 Acre**

Appliances

✓ Utilities: **No Utilities, None**

Features

✓ Lot Features: **Urban Area
Development, Corner
Location, 2.5-5 Acres**

Water Front: **1**

Address [Map](#)

Country: **US**

State: **FL**

County: **Charlotte County**

City: **Port Charlotte**

Zipcode: **33981**

Street: **14333 APPLETON
BLVD**

Street Number: **14333**

Building Name: **PORT CHARLOTTE
SECTION 87**

Floor Number: **0**

Longitude: **W83° 47' 13.2"**

Latitude: **N26° 52' 38.2"**

Parcel Number: **10008925821**

-
