

# Commercial Sale

- 8240 NW 30th Ter # 20, Doral, Florida 33122

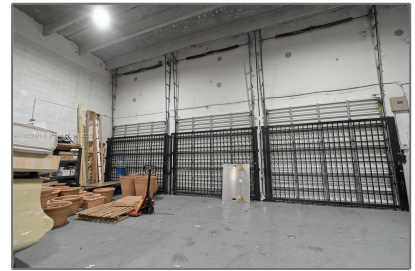

## Basic [Details](#)

Property Type: **Commercial Sale**

Property Sub Type: **Industrial**

Listing Type: **For Sale**

Listing ID: **A11815091**

Price: **\$10,902**

Year Built: **1996**

Built up area: **5,451 Sqft**

✓ Type of Business: **Office/warehouse Combination**

## Features

✓ Parking: **Assigned**

Water Front: **1**

## Address [Map](#)

Country: **US**

State: **FL**

County: **Miami-Dade County**

City: **Doral**

Zipcode: **33122**

Street: **8240 NW 30th Ter # 20**

Street Number: **8240**

Building Name: **DORAL BUSINESS PARK CONDO**

Floor Number: **0**

Longitude:	W81° 40' 9.8"
Latitude:	N25° 48' 4.9"
Unit Number:	20
Direction:	From NW 58th St, turn onto NW 84th Ave. Access gated rear loading area via 84th Ave entrance. Property is located in the Doral Business Park, conveniently situated near major expressways with easy truck access. Use GPS or Google Map.
Parcel Number:	35-30-27-059-0200
Zoning:	7300
<div>✓</div> Street pre Direction:	Nw