

# Commercial Sale

- 3930 Pembroke Rd # 3948A, Pembroke Park,  
Florida 33021

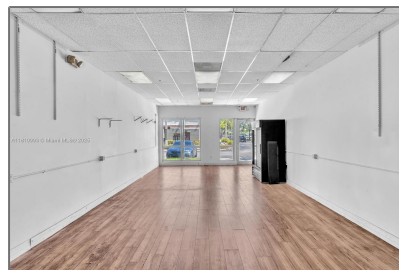

## Basic Details

Property Type: **Commercial Sale**

Property Sub Type: **Retail**

Listing Type: **For Sale**

Listing ID: **A11810993**

Price: **\$2,800**

Year Built: **2005**

Built up area: **20,000 Sqft**

✓ Type of Business: **Retail Space, Shopping Center**

## Features

Water Front: **1**

## Address Map

Country: **US**

State: **FL**

County: **Broward County**

City: **Pembroke Park**

Zipcode: **33021**

Street: **3930 Pembroke Rd  
# 3948A**

Street Number: **3930**

Floor Number: **0**

Longitude:	<b>W81° 49' 7"</b>
Latitude:	<b>N25° 59' 42.6"</b>
Unit Number:	<b>3948A</b>
Parcel Number:	<b>514220160017</b>
Zoning:	<b>B-1</b>