

# Commercial Sale

- 3100 Milam Dairy Road # 112, Miami, Florida  
33122

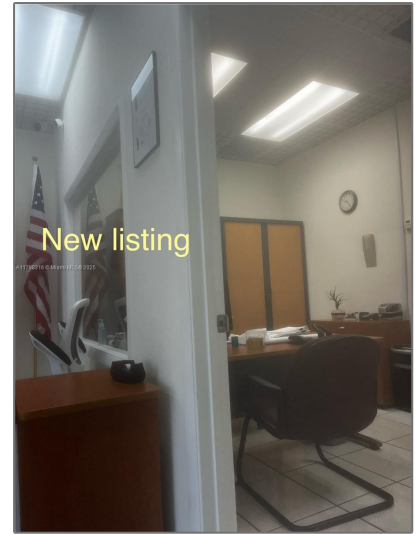
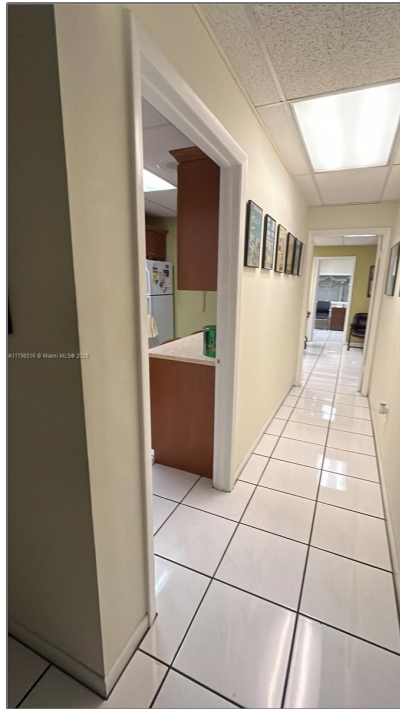
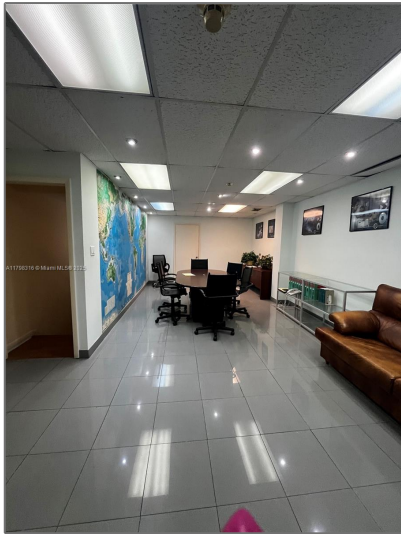

## Basic Details

Property Type: **Commercial Sale**

Property Sub Type: **Flex Space**

Listing Type: **For Sale**

Listing ID: **A11798316**

Price: **\$799,000**

Year Built: **1982**

Built up area: **2,472 Sqft**

✓ Type of Business: **Industrial**

## Features

✓ Cooling System: **Central Building A/c**

✓ Parking: **Common**

✓ Lot Features: **Near Airport**

✓ Sewer: **Public Sanitation**

Water Front: **1**

## Address Map

Country: **US**

State: **FL**

County: **Miami-Dade County**



City:	<b>Miami</b>
Zipcode:	<b>33122</b>
Street:	<b>3100 Milam Dairy Road # 112</b>
Street Number:	<b>3100</b>
Floor Number:	<b>0</b>
Longitude:	<b>W81° 41' 11.8"</b>
Latitude:	<b>N25° 48' 11.3"</b>
Unit Number:	<b>112</b>
Direction:	<b>Turn West on Milam Dairy Road and NW 31st Street. It's the building on the right (north side) of 31 Street.</b>
Parcel Number:	<b>30-30-26-016-0120</b>
Zoning:	<b>7300</b>