

Commercial Land

- US-27, Moore Haven, Florida 33471

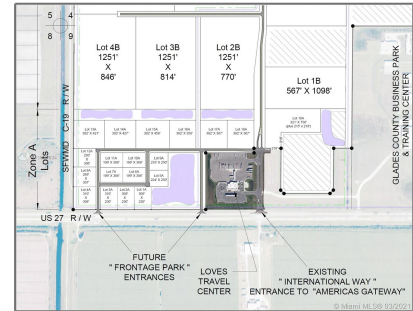
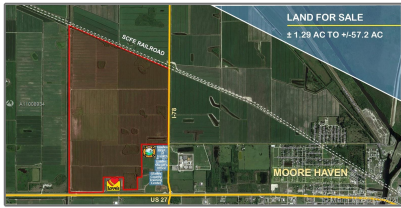

Basic Details

Property Type:	Commercial Land
Property Sub Type:	Industrial
Listing Type:	For Sale
Listing ID:	A11008934
Price:	\$49,630,765
Lot Area:	646 Acre

Features

<input checked="" type="checkbox"/>	Lot Features:	Corner Location, Corner Lot, 5 To Less Than 10 Acre Lot, 1-2.5 Acres, 50 Or More Acres, Industrial Park
<input checked="" type="checkbox"/>	Sewer:	Other
	Water Front:	1

Appliances

<input checked="" type="checkbox"/>	Utilities:	Sewer Connected, Water Connected, Electricity Connected, Electricity Available, Phone Connected, Sewer Available, Water Available, Irrigation Water, Natural Gas Connected
-------------------------------------	------------	--

Address Map

Country:	US
State:	FL
County:	Glades County
City:	Moore Haven
Zipcode:	33471
Street:	US-27
Floor Number:	0
Longitude:	W82° 54' 15.6"
Latitude:	N26° 50' 0.5"

Direction: **62 miles from
Southwest Florida
Airport 78 miles to
Palm Beach Airport
138 miles to
Orlando Airport
160 miles to Tampa
Airport 111 miles to
Miami Airport 95
miles to Fort
Lauderdale Airport**

Parcel Number: **A33-41-32-
A00-0020- 0000**

Zoning: **Liberal**
