

# Commercial Sale

- 2221 NW 58th Ave, Lauderdale, Florida 33313

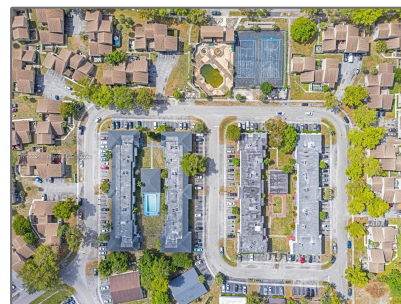

## Basic Details

Property Type: **Commercial Sale**

Property Sub Type: **Income/multifamily**

Listing Type: **For Sale**

Listing ID: **A11795534**

Price: **\$8,900,000**

Year Built: **1974**

Built up area: **43,536 Sqft**

✓ Type of Business: **Residential-multi-family**

## Features

Water Front: **1**

## Address Map

Country: **US**

State: **FL**

County: **Broward County**

City: **Lauderhill**

Zipcode: **33313**

Street: **2221 NW 58th Ave**

Street Number: **2221**

Building Name: **Enclave Hills Apartments**

Floor Number: **0**

Longitude: **W81° 46' 21.4"**

Latitude: **N26° 9' 15.4"**

Parcel Number: **494126110190**

Zoning: **RM-22**

✓

Street pre  
Direction:

Nw