

# Commercial Sale

- 2100 Ponce De Leon Blvd # 750, Coral Gables,  
Florida 33134

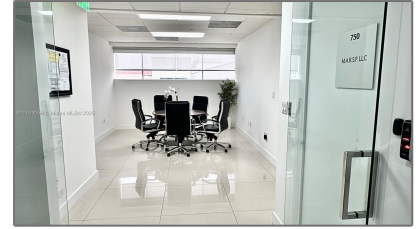
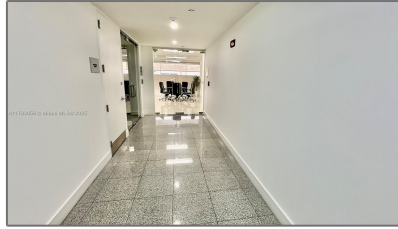

## Basic Details

Property Type: **Commercial Sale**

Property Sub Type: **Office**

Listing Type: **For Sale**

Listing ID: **A11783056**

Price: **\$48**

Year Built: **1981**

Built up area: **110,000 Sqft**

✓ Type of Business: **Office Space**

## Features

Water Front: **1**

## Address Map

Country: **US**

State: **FL**

County: **Miami-Dade County**

City: **Coral Gables**

Zipcode: **33134**

Street: **2100 Ponce De  
Leon Blvd # 750**

Street Number: **2100**

Building Name: **Gables Corporate  
Plaza**

Floor Number: **0**

Longitude: **W81° 44' 27.3"**

Latitude: **N25° 45' 12"**

Unit Number: **750**

Direction: **Gables Corporate Plaza is strategically situated one block from Alhambra Plaza in the Center of Downtown Coral Gables, one of the most vibrant dining, shopping, and cultural destinations in South Florida.**

Zoning: **6400**