

Commercial Sale

- 2061 NW 112th Ave # 147, Sweetwater, Florida
33172

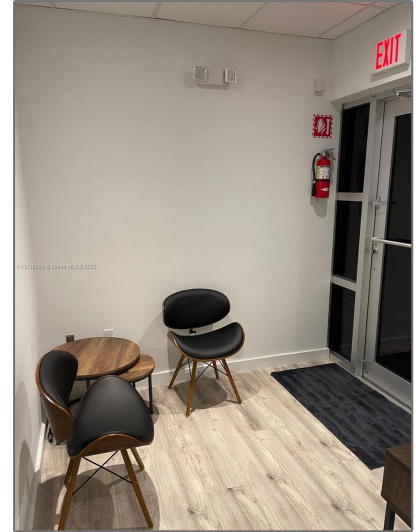

Basic Details

Property Type: **Commercial Sale**

Property Sub Type: **Mixed Use**

Listing Type: **For Sale**

Listing ID: **A11736584**

Price: **\$620,000**

Year Built: **2006**

Built up area: **1,301 Sqft**

✓ Type of Business: **Industrial, Office/warehouse Combination**

Features

✓ Heating System: **Central Electric, Central Individual A/c**

✓ Cooling System: **Central Individual A/c**

✓ Security: **Security Guard, Security System**

✓ Roof Deck: **Concrete**

✓ Parking: **Assigned**

✓ Flooring: **Other, Concrete**

✓ Lot Features: **Industrial Park**

✓ Sewer: **Public Sanitation**

Water Front: **1**

Address Map

Country: **US**

State: **FL**

County: **Miami-Dade County**

City: **Sweetwater**

Zipcode: **33172**

Street: **2061 NW 112th Ave
147**

Street Number: **2061**

Building Name: **DOLPHIN PARK OF
COMMERCE**

Floor Number: **0**

Longitude: **W81° 37' 28"**

Latitude: **N25° 47' 35.6"**

Unit Number: **147**

Parcel Number: **25-30-31-041-0470**

Zoning: **7100**

Street pre Direction: **Nw**