

Business Opportunity

- 213A E Commercial Blvd, Lauderdale By The Sea, Florida 33308

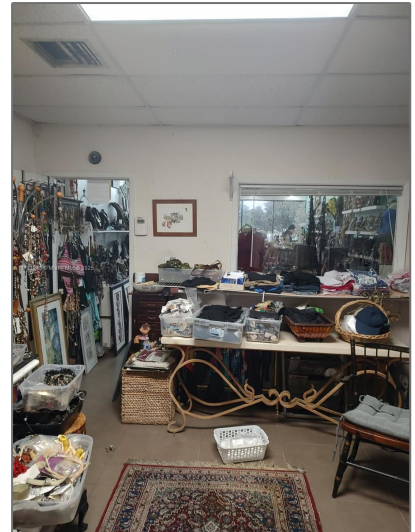
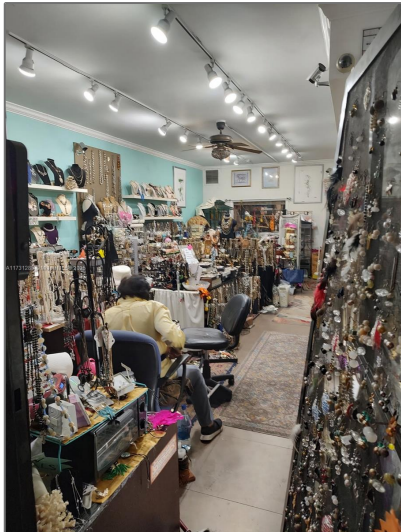

Basic Details

Property Type: **Business Opportunity**

Listing Type: **For Sale**

Listing ID: **A11731288**

Price: **\$60,000**

Year Built: **1990**

✓ Type of Business: **Business**

Features

✓ Heating System: **Central Individual A/c**

✓ Cooling System: **Central Individual A/c**

✓ Security: **Smoke Detector(s)**

✓ Lot Features: **Anchored Center, Beach Access**

✓ Sewer: **Public Sanitation**

Water Front: **1**

Address Map

Country: **US**

State: **FL**

County: **Broward County**

City: **Lauderdale By The Sea**

Zipcode: **33308**

Street: **213A E Commercial Blvd**

Street Number:

213A

Floor Number:

0

Longitude:

W81° 51' 20.1"

Latitude:

N26° 11' 18.9"

Direction:

I95 to Commercial
Blvd East to
Lauderdale by the
Sea. 213
Commercial Blvd is
on the North side of
Commercial before
A1A.

Parcel Number:

494318012070

Zoning:

B-1

✓

Street pre
Direction:

E