

Commercial Sale

- 2033 NW 135th Ave # 10, Sweetwater, Florida
33182

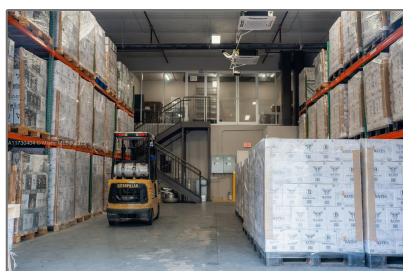

Basic Details

Property Type: **Commercial Sale**

Property Sub Type: **Industrial**

Listing Type: **For Sale**

Listing ID: **A11730404**

Price: **\$5,025**

Year Built: **2019**

Built up area: **42,000 Sqft**

✓ Type of Business: **Industrial,
Office/warehouse
Combination**

Features

✓ Parking: **Assigned**

Water Front: **1**

Address Map

Country: **US**

State: **FL**

County: **Miami-Dade County**

City: **Sweetwater**

Zipcode: **33182**

Street: **2033 NW 135th Ave
10**

Street Number: **2033**

Floor Number: **0**

Longitude:	W81° 35' 8"
------------	-------------

Latitude:	N25° 47' 35"
-----------	--------------

Unit Number:	10
--------------	----

Parcel Number:	25-39-35-021-0100
----------------	-------------------

Zoning:	7100
---------	------

<div>✓</div> Street pre Direction:	Nw
---------------------------------------	----