

Commercial Sale

- 11251 NW 20th St # 106, Sweetwater, Florida
33172

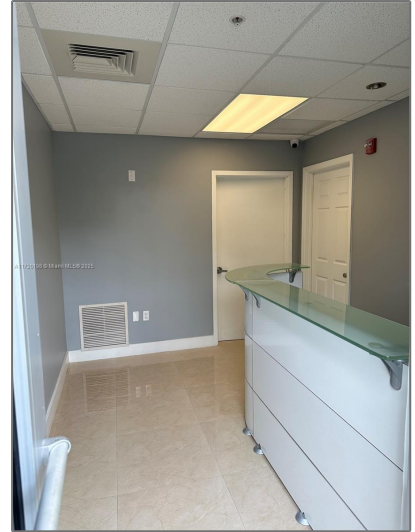

Basic Details

Property Type: **Commercial Sale**

Property Sub Type: **Industrial**

Listing Type: **For Sale**

Listing ID: **A11720198**

Price: **\$5,800**

Year Built: **2008**

Built up area: **2,470 Sqft**

✓ Type of Business: **Office/warehouse Combination**

Features

Water Front: **1**

Address Map

Country: **US**

State: **FL**

County: **Miami-Dade County**

City: **Sweetwater**

Zipcode: **33172**

Street: **11251 NW 20th St
106**

Street Number: **11251**

Floor Number: **0**

Longitude: **W81° 37' 13.7"**

Latitude: **N25° 47' 33.8"**

Unit Number: **106**

Parcel Number: **25-30-31-046-0060**

Zoning: **0000**

✓

Street pre
Direction:

Nw