

# Commercial Land

- sw 145th ave, Miami, Florida 33184

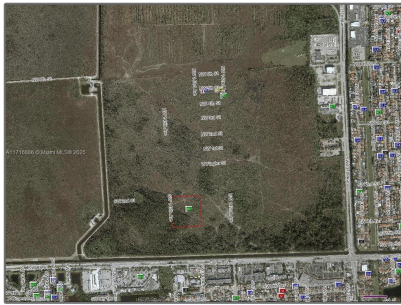

## Basic Details

Property Type: **Commercial Land**

Listing Type: **For Sale**

Listing ID: **A11716886**

Price: **\$1,400,000**

Lot Area: **9.70 Acre**

## Appliances

✓ Utilities: Electricity Available, Phone Available, Sewer Available, Trash Removal, Water Available, No Utilities, Underground Utilities

## Features

✓ Lot Features: 5 To Less Than 10 Acre Lot, Near Industrial Park, Lot Located In A Flood Zone

Water Front: **1**

## Address Map

Country: **US**

State: **FL**

County: **Miami-Dade County**

City: **Miami**

Zipcode: **33184**

Street: **sw 145th ave**

Building Name: **EVERGLADES GARDENS**

Floor Number: **0**

Longitude: **W81° 34' 16.3"**

Latitude: **N25° 40' 5.3"**

Parcel Number: **30-49-03-003-0350**

Zoning: **8900**

