

Commercial Sale

- 2300 NW 89th Pl, Doral, Florida 33172

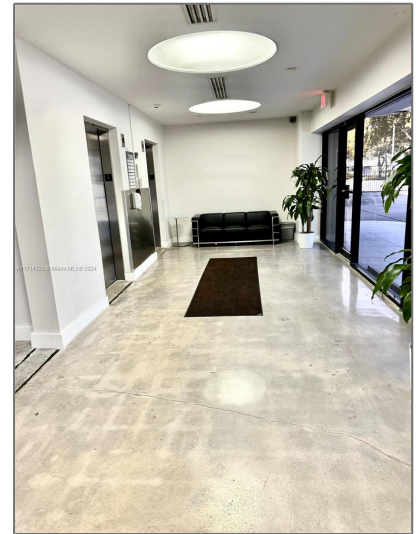

Basic Details

Property Type: **Commercial Sale**

Property Sub Type: **Office**

Listing Type: **For Sale**

Listing ID: **A11714323**

Price: **\$25**

Year Built: **1984**

Built up area: **91,772 Sqft**

Type of Business: **Office Space, Medical Office**

Features

Parking: **Assigned**

Water Front: **1**

Address Map

Country: **US**

State: **FL**

County: **Miami-Dade County**

City: **Doral**

Zipcode: **33172**

Street: **2300 NW 89th Pl**

Street Number:	2300
Floor Number:	0
Longitude:	W81° 39' 24.4"
Latitude:	N25° 47' 42.9"
Parcel Number:	35-30-33-007-0190
Zoning:	7600
<input checked="" type="checkbox"/> Street pre Direction:	Nw