

Commercial Sale

- 2020 NW 89th Pl, Doral, Florida 33172

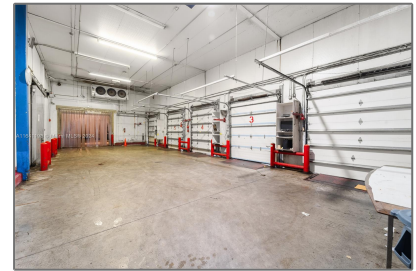

Basic Details

Property Type: **Commercial Sale**

Property Sub Type: **Industrial**

Listing Type: **For Sale**

Listing ID: **A11641198**

Price: **\$30**

Year Built: **1984**

Built up area: **28,084 Sqft**

Type of Business: **Industrial, Warehouse Space**

Features

Water Front: **1**

Address Map

Country: **US**

State: **FL**

County: **Miami-Dade County**

City: **Doral**

Zipcode: **33172**

Street: **2020 NW 89th Pl**

Street Number: **2020**

Floor Number: **0**

Longitude: **W81° 39' 24.1"**

Latitude: **N25° 47' 35.3"**

Direction: **• Immediate access to NW 25th Street • Accessible via Palmetto Expressway (SR-826), Florida's Turnpike, Dolphin Expressway (SR-836), and all major thoroughfares**

Parcel Number: **35-30-33-010-0010**

Zoning: **7600**

Street pre Direction: **Nw**