

Commercial Land

- 6349 rise terrace, Sebring, Florida 33875

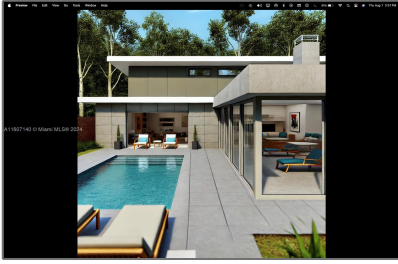

Basic [Details](#)

Property Type: **Commercial Land**

Property Sub Type: **Residential**

Listing Type: **For Sale**

Listing ID: **A11607140**

Price: **\$40,000**

Lot Area: **0.93 Acre**

Features

✓ Lot Features: **City Location, Regular Lot, 1-2.5 Acres**

✓ Sewer: **Septic Tank**

Water Front: **1**

Appliances

✓ Utilities: **Water Connected, Water Available**

Address [Map](#)

Country: **US**

State: **FL**

County: **Highlands County**

City: **Sebring**

Zipcode: **33875**

Street: **6349 rise terrace**

Street Number: **6349**

Floor Number: **0**

Longitude: **W82° 31' 5.5"**

Latitude: **N27° 25' 25.8"**

Direction:	From the intersection of Highway 27 and Gulf View, proceed on Gulf View to a left on Lakewood. Continue to the left on Woodberry, then make a right on Golden. Turn left onto Cedar and then a right on Rice Terrace. The property will be at the dead end.
Parcel Number:	C-24-35-28-040-001 0-0120
Zoning:	Residential