

Commercial Land

- 22401 SW 112th Ave, Miami, Florida 33170

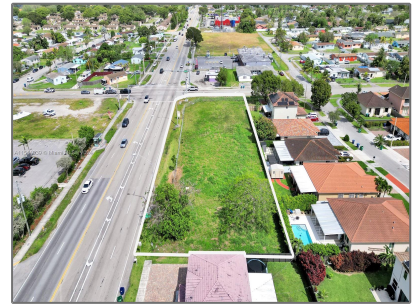
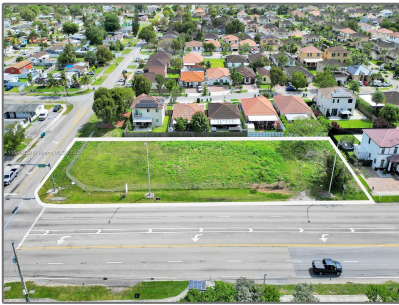

Basic [Details](#)

Property Type: **Commercial Land**

Property Sub Type: **Commercial**

Listing Type: **For Sale**

Listing ID: **A11544839**

Price: **\$1,950,000**

Lot Area: **0.70 Acre**

Features

✓ Lot Features: **Corner Location, Corner Lot, County Location, Cleared Land, 1-2.5 Acres, No Bldg Included**

✓ Sewer: **Other**

Water Front: **1**

Appliances

✓ Utilities: **Water Connected, Electricity Connected, Electricity Available, Cable Available**

Address [Map](#)

Country: **US**

State: **FL**

County: **Miami-Dade County**

City: **Miami**

Zipcode: **33170**

Street: **22401 SW 112th Ave**

Street Number: **22401**

Floor Number: **0**

Longitude: **W81° 37' 41.4"**

Latitude: **N25° 33' 30.4"**

Direction: **Follow signs for FL-874**

S/Turnpike/Homestead and merge onto FL-874 S, continuing towards Homestead. Use the right lanes to take the exit toward Homestead. Look for the exit for SW 112th Ave/Cutler Ridge Blvd and prepare to turn right onto SW 112th Ave.

Parcel Number: **30-60-18-000-0600**

Zoning: **9000**

✓

Street pre Direction:

Sw

-
