

Commercial Sale

- 10801 NW 14th St, Sweetwater, Florida 33172

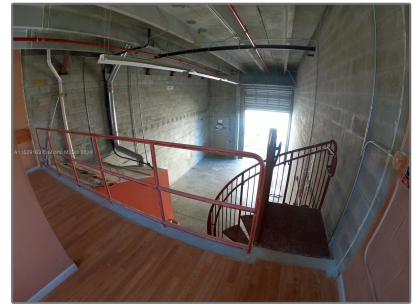

Basic Details

Property Type: **Commercial Sale**

Property Sub Type: **Flex Space**

Listing Type: **For Sale**

Listing ID: **A11529163**

Price: **\$4,200**

Year Built: **2011**

Built up area: **8,000 Sqft**

✓ Type of Business: **Office/warehouse Combination, Warehouse Space**

Features

Water Front: **1**

Address Map

Country: **US**

State: **FL**

County: **Miami-Dade County**

City: **Sweetwater**

Zipcode: **33172**

Street: **10801 NW 14th St**

Street Number: **10801**

Floor Number: **0**

Longitude: **W81° 37' 43.7"**

Latitude: **N25° 47' 11.4"**

Direction: **Google maps**

Parcel Number: **25-30-31-000-0621**

Zoning: **7100**

✓

Street pre
Direction:

Nw