

# Commercial Land

- 617 NW Douglas Pkwy, Cape Coral, Florida  
33993

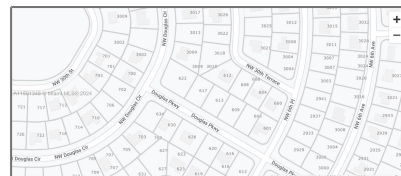
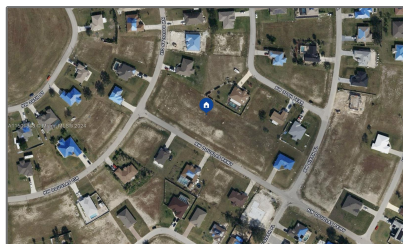

## Basic Details

Property Type: **Commercial Land**

Property Sub Type: **Residential**

Listing Type: **For Sale**

Listing ID: **A11501348**

Price: **\$80,000**

Lot Area: **0.24 Acre**

## Appliances

✓ Utilities: **No Utilities, None**

## Features

✓ Lot Features: **Less Than 1 Acre, Regular Lot, Shopping Center, Near School**

✓ Sewer: **Other**

Water Front: **1**

## Address Map

Country: **US**

State: **FL**

County: **Lee County**

City: **Cape Coral**

Zipcode: **33993**

Street: **617 NW Douglas Pkwy**

Street Number: **617**

Floor Number: **0**

Longitude: **W82° 0' 49.8"**

Latitude: **N26° 42' 30.5"**

Parcel Number: **26 43 23 C1 02832**

0090

Zoning: Residential



Street pre  
Direction:

Nw

-

---