

# Commercial Sale

- 14250 SW 136 ST # 20, Miami, Florida 33186

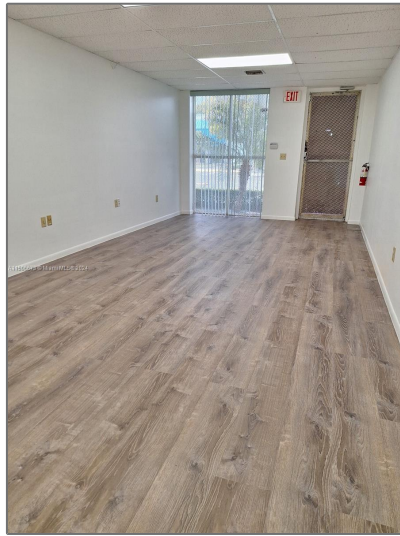

## Basic Details

Property Type: **Commercial Sale**

Property Sub Type: **Industrial**

Listing Type: **For Sale**

Listing ID: **A11506673**

Price: **\$2,950**

Year Built: **1989**

Built up area: **1,990 Sqft**

✓ Type of Business: **Condominium, Office/warehouse Combination**

## Features

✓ Heating System: **Central Individual A/c**

✓ Cooling System: **Central Individual A/c**

✓ Security: **Security Fence, Security Gate**

✓ Roof Deck: **Concrete**

✓ Parking: **Common, Guest**

✓ Flooring: **Vinyl, Concrete**

✓ Lot Features: **Near Airport, Inside Location**

✓ Sewer: **Public Sanitation**

Water Front: **1**

## Address Map

Country: **US**

State:	FL
County:	Miami-Dade County
City:	Miami
Zipcode:	33186
Street:	14250 SW 136 ST # 20
Street Number:	14250
Building Name:	TAMAIR COMMERCIAL CTR CONDO II
Floor Number:	0
Longitude:	W81° 34' 32.7"
Latitude:	N25° 38' 25.6"
Unit Number:	20
Direction:	ON SW 137 AV. TURN WEST ON SW 136 STREET (ADJACENT TO TAMIAMI AIRPORT), BLDG. ADDRESS: 14250. ANY QUESTIONS, CALL LISTING AGENT, THANK YOU.
Parcel Number:	30-59-22-046-0200
Zoning:	77/INDUS

<div>✓</div>	Street pre Direction:	Sw
--------------	--------------------------	----