

# Commercial Land

- Parcel 22 MIAMI EVERGLADE LAND COMP,  
Miami, Florida 33185

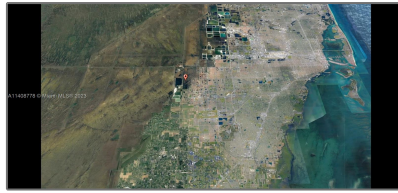

## Basic Details

Property Type: **Commercial Land**

Property Sub Type: **Agriculture**

Listing Type: **For Sale**

Listing ID: **A11408778**

Price: **\$650,000**

Lot Area: **10 Acre**

## Appliances

✓ Utilities: **No Utilities, None**

## Features

✓ Lot Features: **Other Location, 10 Or More Acres**

Water Front: **1**

## Address Map

Country: **US**

State: **FL**

County: **Miami-Dade County**

City: **Miami**

Zipcode: **33185**

Street: **Parcel 22 MIAMI  
EVERGLADE LAND  
COMP**

Building Name: **MIAMI  
EVERGLADE LAND  
COMP**

Floor Number: **0**

Longitude: **W81° 32' 22.3"**

Latitude: **N25° 44' 2"**

Direction: **3 parcels east of**

**chrome, 3 parcels  
south on Bird Road.  
No through streets,  
just paths and an  
access easement  
through other lots.**

Parcel Number: **30-49-19-001-0220**

Zoning: **9000**

-

---