

Commercial Land

- 1525 N BREVARD AVE, Port Charlotte, Florida
34266

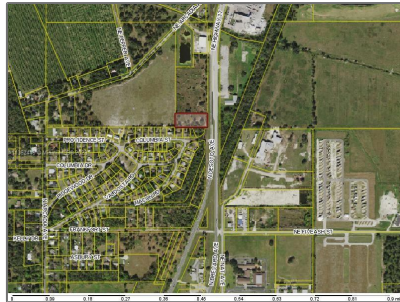

Basic Details

Property Type: **Commercial Land**

Property Sub Type: **Commercial**

Listing Type: **For Sale**

Listing ID: **A11362449**

Price: **\$359,000**

Lot Area: **1.48 Acre**

Appliances

✓ Utilities: **Electricity Connected,
Electricity Available,
None**

Features

✓ Lot Features: **City Location, 5 To Less
Than 10 Acre Lot**

Water Front: **1**

Address Map

Country: **US**

State: **FL**

County: **Charlotte County**

City: **Port Charlotte**

Zipcode: **34266**

Street: **1525 N BREVARD
AVE**

Street Number: **1525**

Building Name: **ARCADIA**

Floor Number: **0**

Longitude: **W82° 8' 50.8"**

Latitude: **N27° 14' 7.8"**

Parcel Number: **3037250A00113200**
00

Zoning: **COM**
