

Commercial Land

- SW 392nd St, Unincorporated Dade County,
Florida 33034

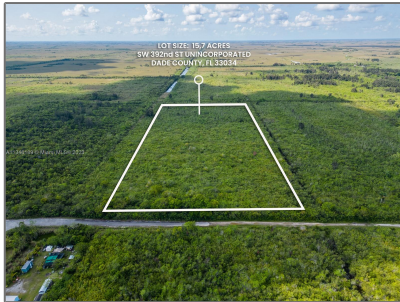

Basic Details

Property Type:	Commercial Land
Listing Type:	For Sale
Listing ID:	A11346189
Price:	\$648,500
Lot Area:	15.70 Acre

Appliances

✓ Utilities:	No Utilities, None
--------------	---------------------------

Features

✓ Lot Features:	Other Location, 10 Or More Acres
✓ Sewer:	Other
Water Front:	1

Address Map

Country:	US
State:	FL
County:	Miami-Dade County
City:	Unincorporated Dade County
Zipcode:	33034
Street:	SW 392nd St
Floor Number:	0
Longitude:	W81° 28' 27.8"
Latitude:	N25° 24' 22.5"
Direction:	N/A
Parcel Number:	30-88-11-000-0040
Zoning:	8900

